

OpenOffice.org 1.1 User Manual

Version 1.1 (November 27, 2003)

User Manual

for

Writer

Trademarks

MIMOS logo is a registered trademark of MIMOS Berhad.
OpenOffice.org is a trademark of OpenOffice.org

All terms mentioned in this manual that are known to be trademarks or service marks have been appropriately marked. The publisher cannot attest to the accuracy of this information. Use of a term in this manual should not be regarded as affecting the validity of any trademark or service mark.

Disclaimer

While every effort has been made to make this manual as complete and as accurate as possible, no warranty or fitness is implied. The information provided here is on an "as is" basis. The authors and the publisher shall have neither liability nor responsibility to any person or entity with respect to any loss or damages arising from the information contained in this manual.

Copyright Information

Copyright © 2003-2004 MIMOS Berhad.

Permission is granted to copy, distribute and/or modify this document under the terms of the GNU Free Documentation License, Version 1.2 or any later version published by the Free Software Foundation; with no Invariant Sections, no Front-Cover Texts, and no Back-Cover Texts. A copy of the license is included in the section entitled "GNU Free Documentation License".

Acknowledgement

Open Source R&D Group
MIMOS Berhad
Technology Park Malaysia
Kuala Lumpur
Tel : 603-89965000 Fax : 603-86579477

For further inquiries, please email to opensource@mimos.my

What is OpenOffice.org?

OpenOffice.org is an office suite. You will find it invaluable for any number of everyday tasks, from writing reports to creating professional presentations. OpenOffice.org contains the following applications:

- ◆ Writer, a fully-featured word processor. This is a powerful tool for creating professional documents, reports, newsletters, brochures, web pages and more.
- ◆ Calc, a sophisticated and feature-packed spreadsheet program. Use advanced spreadsheet functions and decision-making tools to perform sophisticated data analysis. Use built-in charting tools to generate impressive 2D and 3D charts.
- ◆ Impress, a tool to create professional and effective multimedia presentations.
- ◆ Draw, a graphical component of OpenOffice.org.

Note: This manual only covers the first three(3) application.
--

TABLE OF CONTENTS

OPENOFFICE.ORG INTERFACE.....	5
SELECTING TEXT.....	7
MOVING AND COPYING TEXT.....	7
MOVING TEXT USING DRAG-AND-DROP.....	7
OPENING AND SAVING DOCUMENTS.....	8
OPENING DOCUMENTS.....	8
THE TEMPLATES AND DOCUMENTS DIALOG.....	8
SAVING DOCUMENTS.....	9
SAVING DOCUMENTS AUTOMATICALLY.....	10
EXPORTING DOCUMENTS TO PDF.....	11
USING THE OPENOFFICE.ORG PROOFING TOOLS.....	12
CORRECT SPELLING	12
USING THE THESAURUS.....	13
DOING MORE WITH TEXT.....	14
APPLY CHARACTER FORMATTING.....	14
CHANGE CHARACTER SPACING.....	16
CREATING AND FORMATTING NUMBERED AND BULLETED LIST.....	20
ADD A BORDER.....	22
CREATING A TABLE	24
CREATE A TABLE.....	24
ADD ROWS OR COLUMNS TO A TABLE.....	25
DELETE A TABLE, ROWS OR COLUMNS FROM A TABLE.....	25
CLEAR THE CONTENTS OF A TABLE.....	25
SPLIT A CELL INTO MULTIPLE CELLS IN A TABLE.....	25
MERGE CELLS INTO ONE CELL IN A TABLE.....	26
FORMATTING PAGES.....	26
CREATING AND MODIFYING PAGE NUMBERS	26
CREATING HEADERS AND FOOTERS	27
IMPORT GRAPHICS.....	27
INSERT A PICTURE	27
INSERT A PICTURE FROM ANOTHER FILE.....	28
INSERT A SPREADSHEET INTO AN OPENOFFICE.ORG DOCUMENT	28
CREATE AN EMBEDDED OBJECT FROM AN EXISTING SPREADSHEET OR CHART.....	29
INDEXES AND TABLES OF CONTENTS.....	30
CREATING A TABLE OF CONTENTS.....	30
UPDATING A TABLE OF CONTENTS.....	30
DELETING A TABLE OF CONTENTS.....	30
CREATING ALPHABETICAL INDEXES.....	31
MAIL MERGE.....	32
CREATION OF THE DATABASE SOURCE.....	32
CREATION OF THE MAIL TEMPLATE.....	33
MERGING.....	34

OpenOffice.org Interface

OpenOffice.org Writer is a program in OpenOffice.org used for creating and editing text documents. In creating your text documents, you can add tables, graphics, charts and turn your documents into rich newsletters, brochures, articles, reports, proposals and even books.

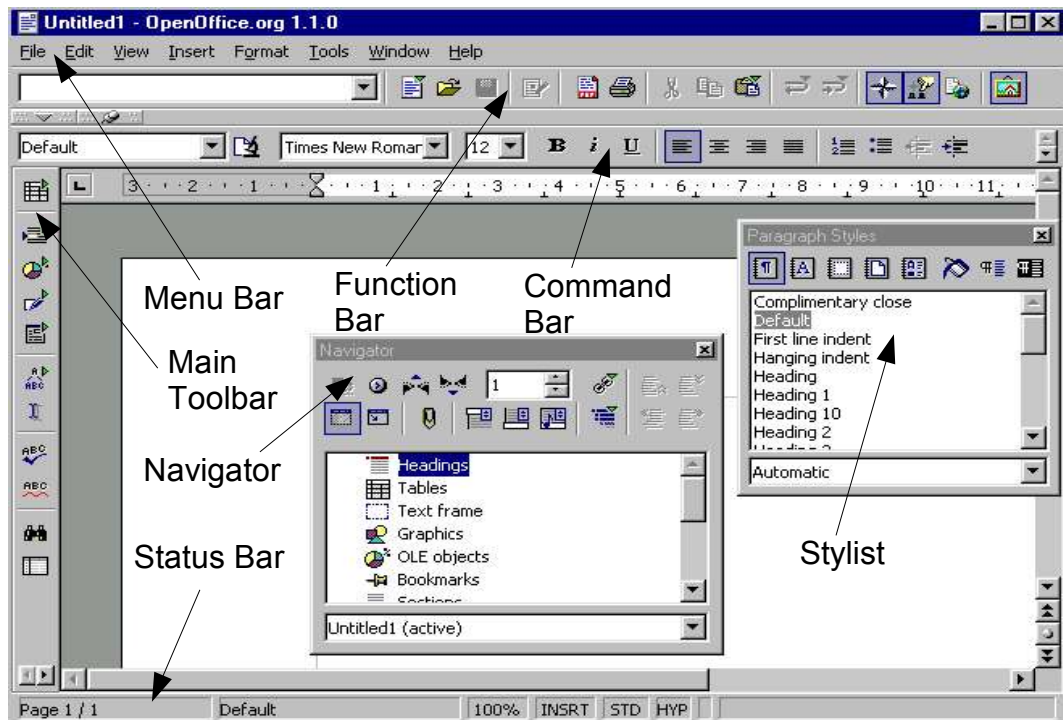

Figure 1.

The picture in Figure 1 is an application window in OpenOffice.org Writer.

You can see two types of command bars: menu bars and toolbars. Toolbars are graphical buttons located below the menu bars. Toolbar is a shortcut to common features while menu bars enable you to see the option related to a feature.



Menu bars organize the features into categories:

File
Edit
View
etc.



Clicking on any of the categories opens up a list of related features for you to choose from.

These are 5 visible bars :

- ◆ the **Menu Bar** that lists commands in a menu style,
- ◆ the **Function Bar** that includes icons for common actions: open, save, copy, paste, etc.
- ◆ the **Command Bar** with icons for formatting the text,
- ◆ the **Main Toolbar**, with specific tools used during the typing phase to insert fields, forms, images, and other objects,
- ◆ the **Status Bar** that displays information: the current page, current template, zoom percentage, insert or overwrite mode, selection mode, and hyperlink mode;

as well as 2 floating windows which can be docked:

- ◆ the **Stylist**. Used to change the style of the text with few clicks.
- ◆ the **Navigator**. This tool is particularly useful in long documents with many chapters, sections, images, etc.

If the floating windows are not displayed by default, you can display them by clicking on the **Navigator icon**  and the **Stylist icon**  that you find on the function bar.

Remember, whatever disaster you may cause in your document, you are always able to Reload the last saved version via the File menu, or to create a new blank one by the following:

1. Type **CTRL+N** on your keyboard, (hold down the CTRL key and type N),
2. Selecting **File -> New -> Text Document** from the Menu Bar, clicking on the **New Document Icon**  on the Function Bar.

Selecting, Moving, and Copying in OpenOffice.org Writer

Selecting Text

You can drag the mouse to select text. To select by dragging, move the insertion point to the beginning or the end of the desired text string, hold down the left mouse button, and move in the desired direction. After you select the text, the text is highlighted.

There are a number of ways to select text.

To Select	This is what you need to do
A word	Double-click anywhere in the word
Single line	Triple-click anywhere in the paragraph
Entire document	Choose Edit, Select All from the menu bar, and hold Ctrl and click the left margin; or Ctrl+A or triple click the left margin.

Moving and Copying Text

1. Select the text you want to move or copy.
2. Click the **Cut** or **Copy** button from the Standard Toolbar.
3. Move where you want to place the text.
4. Click the **Paste** button.

Note :

Cut, Copy and Paste are standard functions that have corresponding shortcut key you can use even if menu and toolbar options are not available. Select the text or object and press **Ctrl+X** to cut, **Ctrl+C** to copy, or **Ctrl+V** to paste.

Moving Text Using Drag-and-Drop

1. Identify the text you want to move and its destination.
2. Select the text.
3. Drag the text to its new location while holding down the left mouse button.
4. Drop the selection into position by releasing the mouse button.

Note : To drag is to click and hold the mouse button on anywhere in the selection, and then move the pointer to a new location, and release the mouse button.

Opening and Saving Documents

There are several ways of opening documents. For example, you can use the Open dialog and the Templates and Documents dialog.

Opening Documents

To open an existing document that was saved on the hard drive or on a disk, you have several possibilities. You can either choose **File → Open**, click the Open File icon on the function bar, or use Ctrl+O shortcut keys.

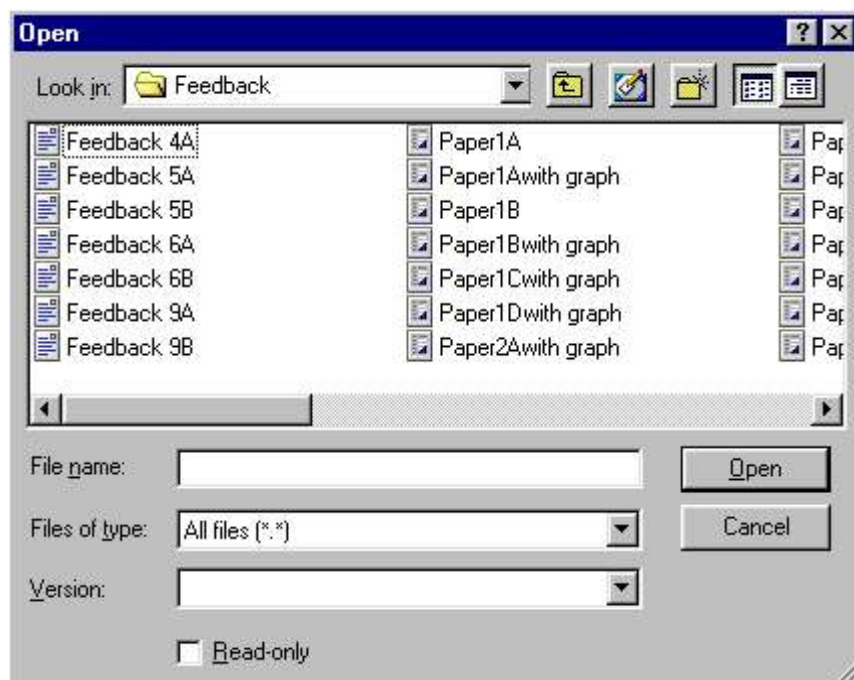

The Templates and Documents Dialog

The Templates and Documents dialog can be regarded as a kind of command center for OpenOffice.org documents. It provides easy access to your work directory and to the supplied sample documents.

To open the dialog, choose **File → New → Templates and Documents** or press **Shift+Ctrl+N**. Or you can double-click the OpenOffice.org Quickstarter icon on the task bar.

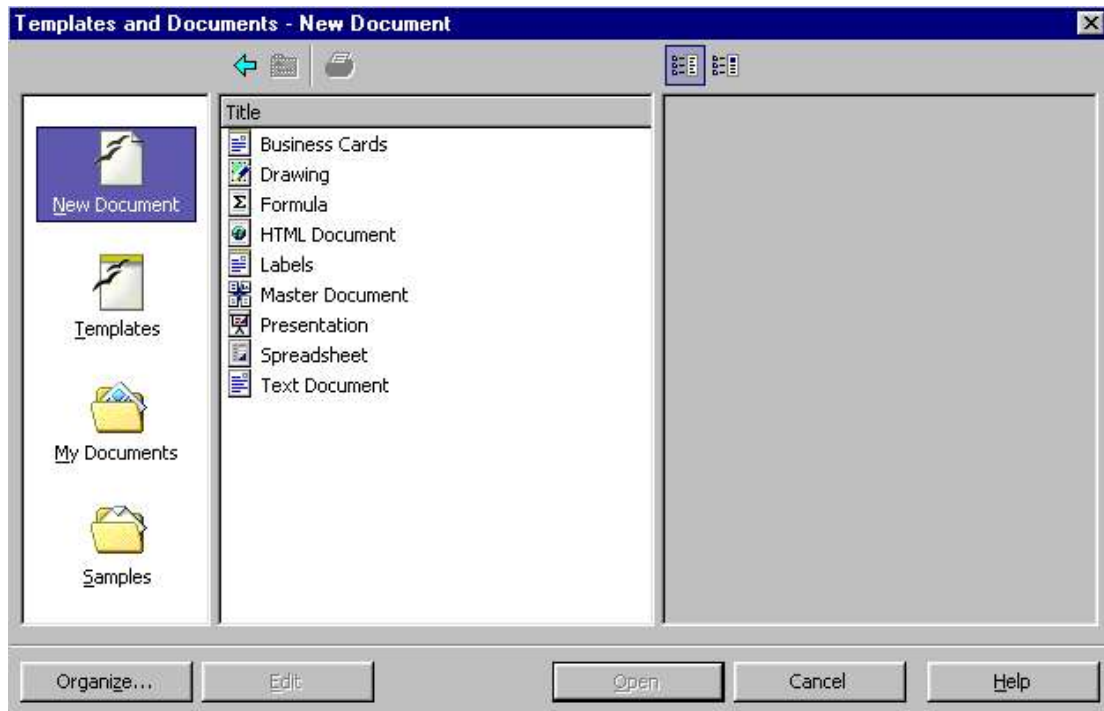

The dialog offers the following areas, which you can select by clicking in the left field:

- ◆ New Document – This is one way of creating a new, empty document.
- ◆ Templates – Choose from the many ready-to-use document templates we have prepared.
- ◆ My Documents – A quick route to the documents in your work directory. To define your work directory, choose **Tools → Options → OpenOffice.org → Paths**.
- ◆ Samples – The provided samples show you what you can do with OpenOffice.org

Saving Documents

To save your current document, use the **Save** command in the File menu, the Save Document icon on the function bar, or just press **Ctrl+S**.

When you save a document for the first time a dialog will appear in which you choose where you want to store the file.

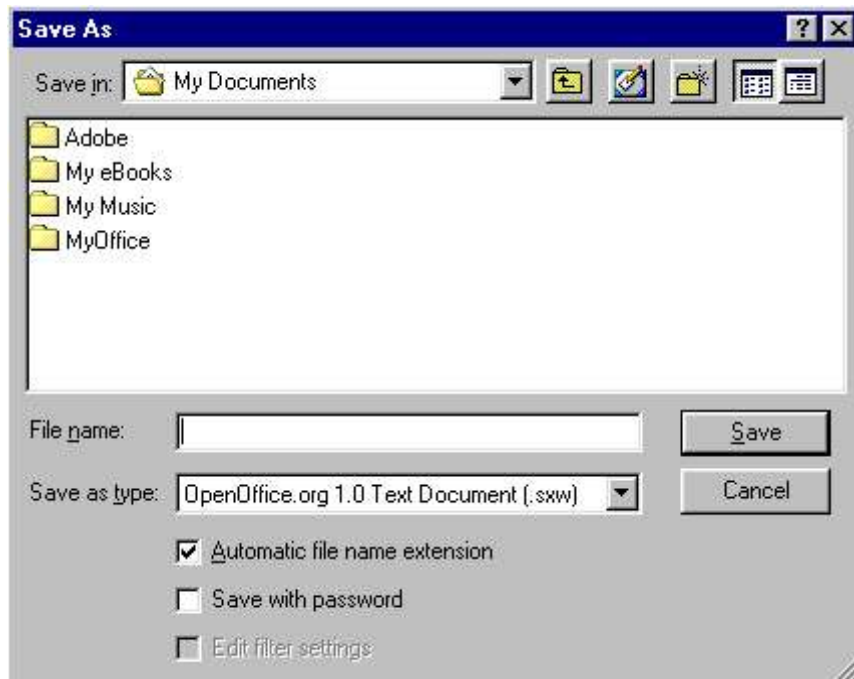

Assign your text document a name when you save it the first time. You can choose any name you'd like. Save your documents regularly as you work on them.

Saving Documents Automatically

To save a backup every time you save a document:

1. Choose **Tools → Options → Load/Save → General**.
2. Mark **'Always create backup copy'**.

If you save the current document with **File → Save** or **(Ctrl+S)**, under the path and file name from which you opened it, the old version will be overwritten by the new version. If the Always create backup copy check box is marked, the old version is first copied to the backup directory.

Exporting Documents to PDF



You can export the current document as an Adobe PDF (Portable Document Format) file. This format ensures that formatting will be kept as intended even if the user open the document in another computer with another operating system.

A PDF file can be opened by the Adobe PDF Reader software, which is available for all operating system for which you can get the OpenOffice.org. You cannot open a PDF file in OpenOffice.org, but you can export any OpenOffice.org document to PDF.

To export the current document to PDF, do one of the following as applicable.

- ◆ Click the Export Directly as PDF icon on the Function bar.
- ◆ Choose **File → Export** as PDF. Enter a name and click **OK**. This will open a dialog with a choice of options.

Using the OpenOffice.org Proofing Tools

Correct Spelling

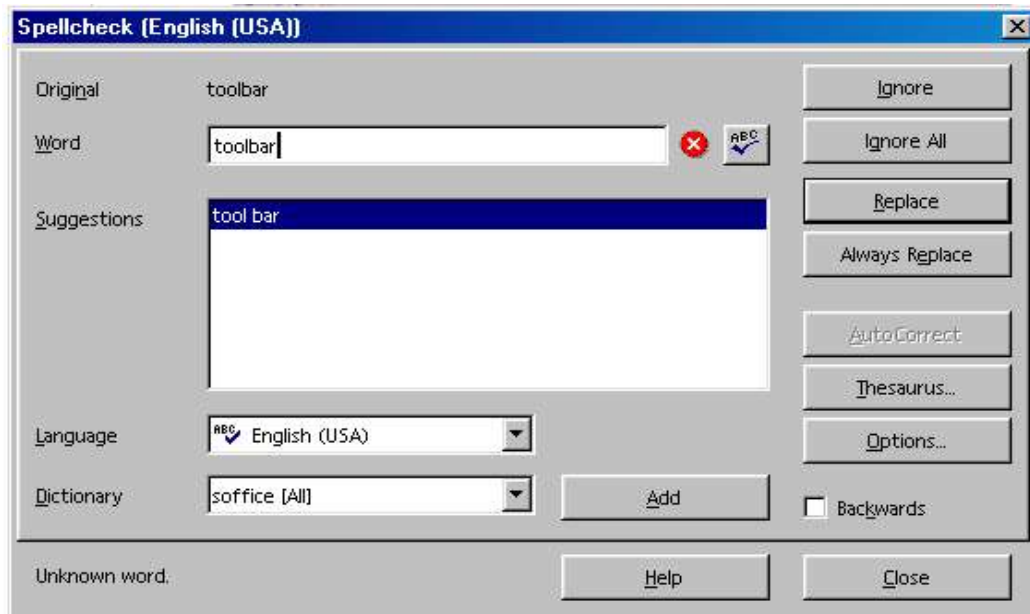

Spelling : English(United states)

As you type, OpenOffice.org can automatically check your document and underline possible spelling errors (red line for spelling error).

To correct an error, just retype the correct spelling or grammar.

- ◆ You also can re-check the document for spelling errors by clicking **spellcheck**  button on the standard toolbar.
- ◆ If the document have spelling errors, a **Spellcheck: English (USA)** window will display, and then select the correction you want.
- ◆ If the document do not have any errors, a window shows up and says that **the spelling check is complete**.

Note: It is a U.S -English word, not British English word so the spelling : **English (United States)** window also will display if there is a different spelling between them.

Using the Thesaurus

The thesaurus offers assistance only when you call it. The function of thesaurus is to find synonyms.

1. Click the word you want to look up and choose **Tools -> Thesaurus** to open the Thesaurus dialog box or type **CTRL+F7**.
2. Click words in the Meanings column that best represent your context to see synonyms for them. Double-click to get a list of words that have the same or similar meaning.
3. To review previously looked up words, select from the drop-down list under Word.

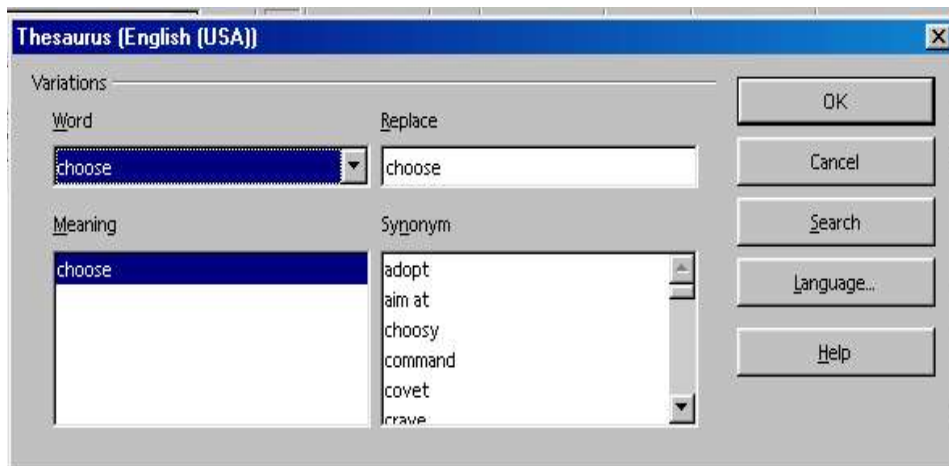

Doing More with Text

Text Appearance



Formatting type

The look of the character you type is automatically set when you begin typing, but you can change it by choosing different font formatting or others. The easiest way to make changes is by using formatting toolbar.

Apply character formatting

To apply character formatting to a single word, click the word. To apply character formatting to several words or a few characters within a word, select the text.

Change the font of text or numbers

1. Select the text you want to change.
2. On the **Formatting** toolbar, click a font name in the **Font** box.



Note :

Font types may depend on your operating system.

Change the size of text or numbers

1. Select the text you want to change.
2. On the **Formatting** toolbar, click a point size in the **Font Size** box.



Apply bold formatting to text or numbers

1. Select the text you want to make bold.
2. Click **Bold**

Apply italic formatting to text or numbers

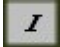
1. Select the text you want to make italic.
2. Click **Italic** .

Underline text or numbers

1. Select the text you want to underline.
2. Click **Underline** .

Apply embossed, imprinted, outlined, or shadow formatting

1. Select the text you want to format.
2. On the **Format** menu, click **Character**, and then click the **Font Effects** tab.
3. Under **Font Effects**, select the options you want.

Apply strikethrough formatting to text or numbers

1. Select the text that you want to format as strikethrough.
2. On the **Format** menu, click **Character**, and then click the **Font Effects** tab.
3. Select the **Strikethrough** check box.

Subscript/ Superscript text or numbers

1. Select the text you want to format as subscript.
2. On the **Format** menu, click **Character**, and then click the **Position** tab.
3. If you choose Subscript, click the **Subscript** check box.
4. If you choose Superscript, click the **Superscript** check box.

Change Character Spacing

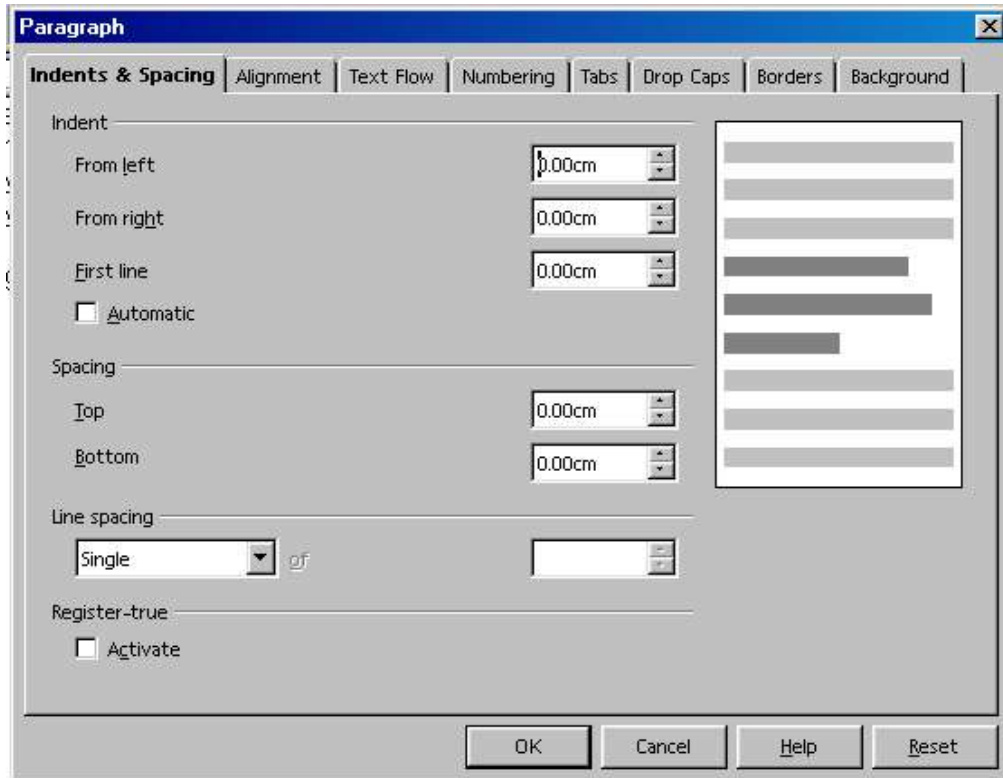

Change the spacing between characters

1. Select the text you want to change.
2. On the **Format** menu, click **Character**, and then click the **Spacing** tab.
3. To expand or condense space between characters, click **Expanded** or **Condensed** in the Spacing box, and then specify how much space you want in the **By** box.

Change the alignment of text



alignment button

Text alignment that you set by using buttons on the **Formatting** toolbar, shortcut keys or the **Paragraph** command affects an entire paragraph. Sometimes you might want to vary the alignment within a single line of text. For example, in the header of a report, you might want the report title aligned with the left margin, the date centered, and the page number aligned with the right margin.

Align text with the left margin

1. Select the text you want to align left.
2. Click **Align Left** .

Center text

1. Select the text you want to center.
2. Click **Centered** .

Align text with the right margin

1. Select the text you want to align with the right margin.
2. Click **Align Right** .

Justify text

1. Select the text you want to justify.
2. Click **Justified** .

Line and Page Breaks Tabs

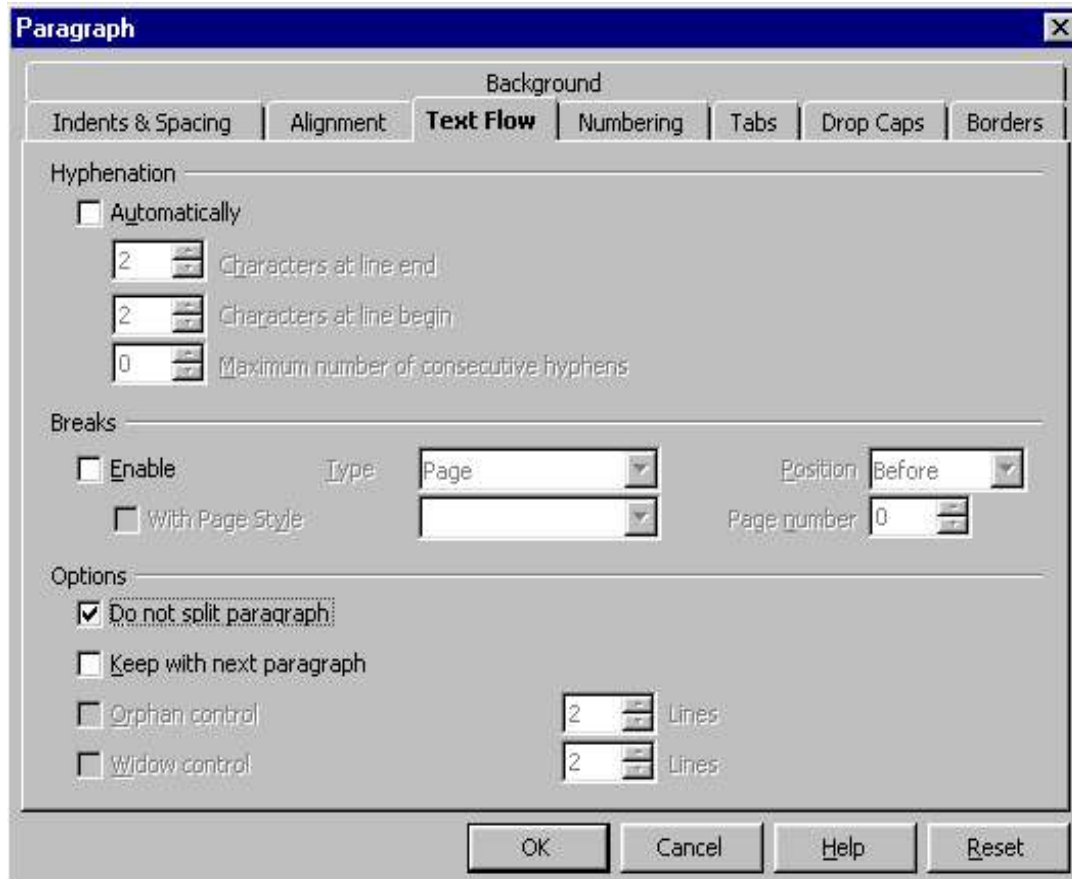

Line and Page Breaks Tab

To prevent a page break within a paragraph

1. Select the paragraphs that contain lines you want to keep together.
2. On the **Format** menu, click **Paragraph**, and then click the **Text Flow**.
3. Under Options, select the **Do not split paragraph** check box.

Keep with next paragraph

To prevent a page break between the selected paragraph and the following paragraph:

1. Select the paragraphs you want to keep together on a page.
2. On the **Format** menu, click **Paragraph**, and then click the **Text Flow**.
3. Select the **Keep with next paragraph** check box.

Indents and Spacing tab

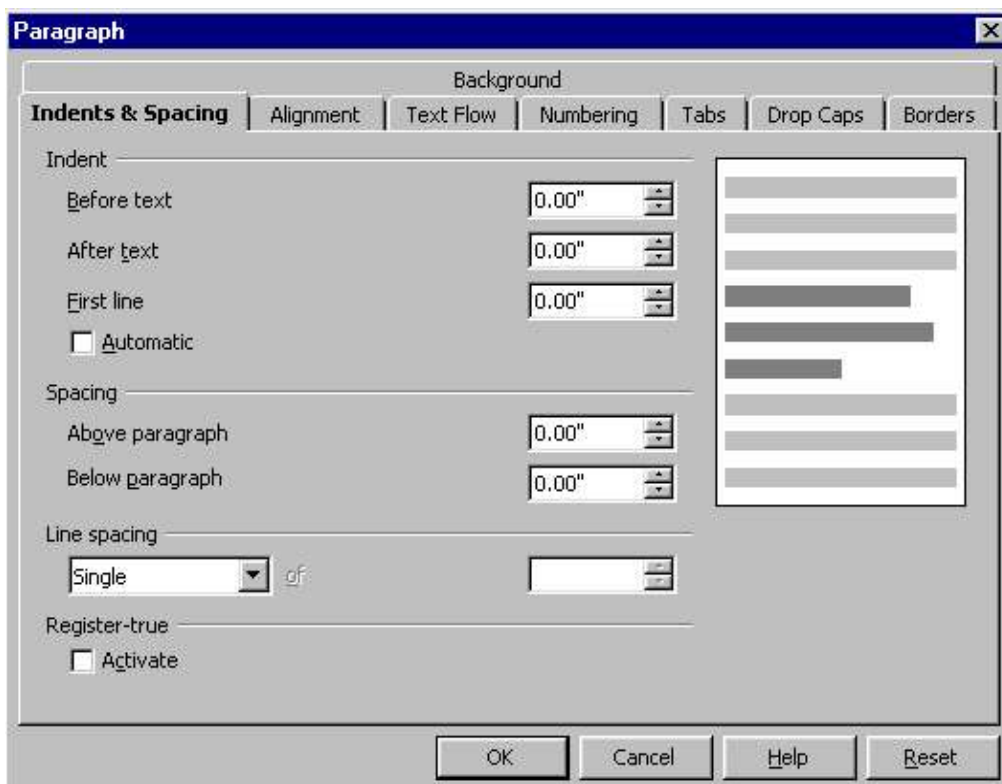

Indents and Spacing tab

Adjust paragraph spacing

1. Select the paragraphs that you want to change.
2. On the **Format** menu, click **Paragraph**, and then click the **Indents and Spacing** tab.
3. To add spacing before or after each paragraph, enter the spacing you want in the **Above paragraph** and **Below paragraph** boxes under **Spacing**.

Change line spacing

1. Select the paragraphs in which you want to change line spacing.
2. On the **Format** menu, click **Paragraph**, and then click the **Indents and Spacing** tab.
3. Under **Line Spacing**, select the options you want.

Creating and Formatting Numbered and Bulleted list.

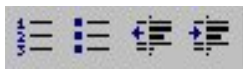

Numbering, bullets and indent button



When you manually number the items in a list, OpenOffice.org Writer converts the typed numbers to automatic numbering. If you begin a paragraph with a hyphen, OpenOffice.org automatically converts the paragraph to a bulleted item when you press ENTER to end the paragraph.

Add bullets or numbers

1. Select the items to which you want to add bullets or numbers.
2. To add bullets, click **Bullets** .

To add numbers, click **Numbering** .

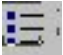
Convert bullets to numbers and vice versa

1. Select the items that have bullets or numbers you want to change.
2. Click **Bullet s**  or **Numbering**  button.

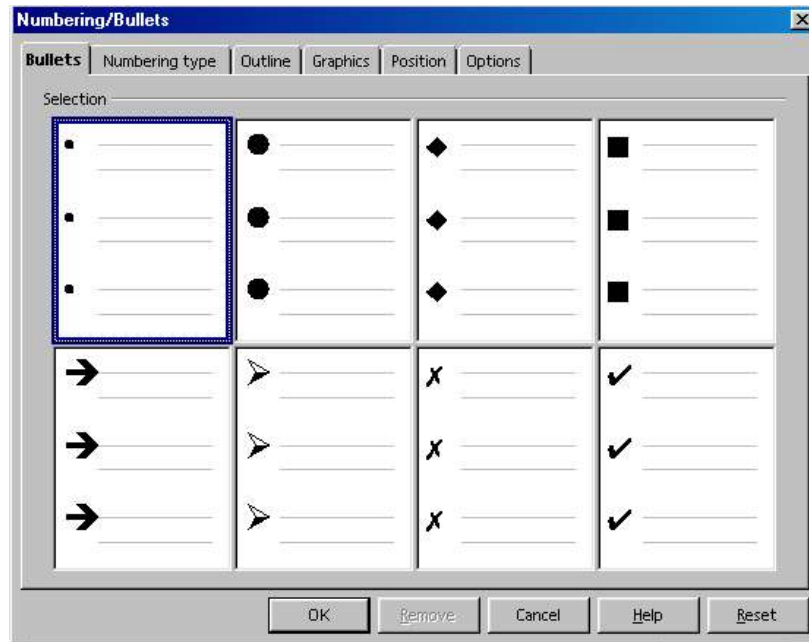



Bullets Tab

Modify bullet or number formats

1. Select the paragraphs that have the bullet or number format you want to change.
2. On the **Format** menu, click **Numbering/Bullets**, and then click the tab for the type of list you want to modify.
3. If you are satisfied with your selection, then click **OK**.
4. Select the formatting options you want.

Note : In the numbering tab, you can choose either to continue the previous list or restart numbering for your new number format.

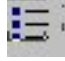
Remove bullets or numbering

1. Select the items from which you want bullets or numbers removed.
2. To remove bullets, click **Bullets** .
3. To remove numbers, click **Numbering** .

Tips: To remove a single bullet or number, click between the bullet or number and the corresponding text, and then press BACKSPACE. To remove the indent, press BACKSPACE again.

Add a border

In a OpenOffice.org document, you can add a border to any or all sides of a table, or a paragraph in your document. You can add a border, including a picture border, to any or all sides of each page in a document. You can also add a border or line to a drawing object - including a text box, an AutoShape, a picture, or imported art.

Note : In OpenOffice.org document, you can use the **Table** command to add borders and shading to a table automatically.

What do you want to do?

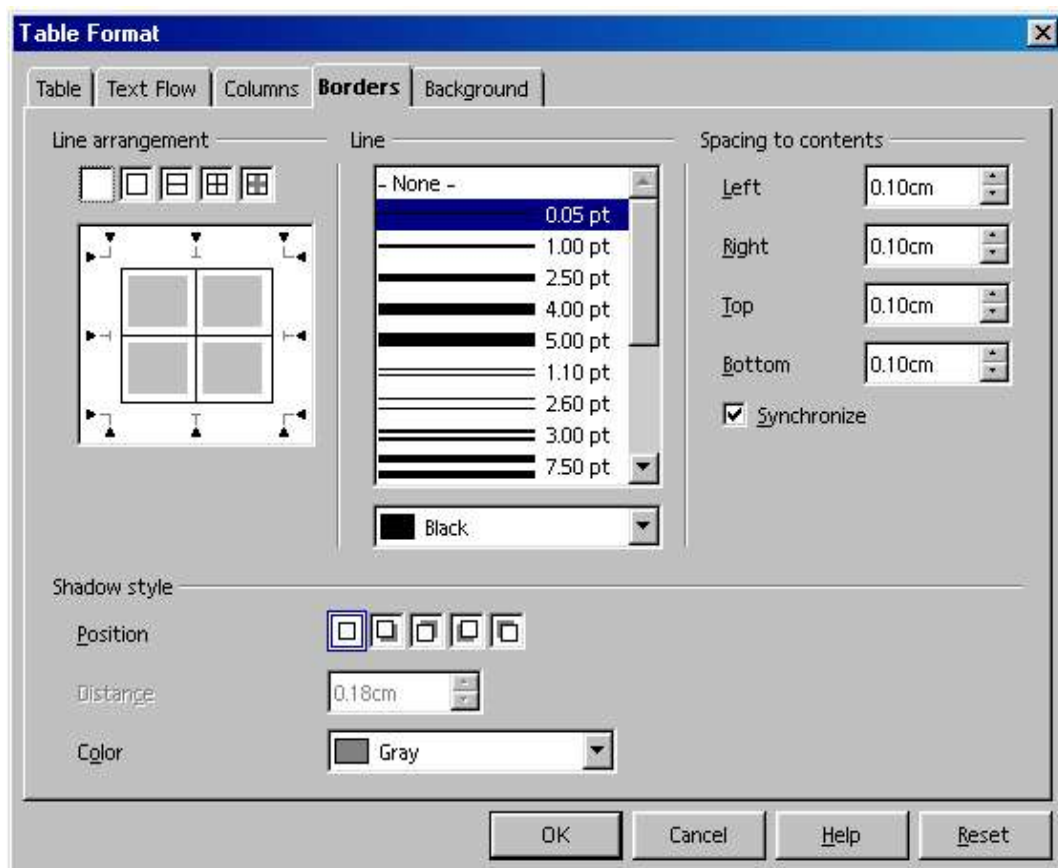

Border tab

Add a border to a paragraph, or selected text

1. To surround a paragraph or specific text with a border, select the paragraph or the text.
2. On the **Format** menu, click **Paragraph**, and then click the **Borders** tab.
3. Select the options you want, then click **OK**.

Add a border to a page in a document

1. On the **Format** menu, select **Page**, and then click the **Border** tab.
2. Select the options you want, then click **OK**.

Note : To change a border on a page, repeat step 1 to 2.

Remove a border from a page in a document

You can remove borders from any or all sides of a page, a paragraph, or selected text in a document.

1. To remove a page/paragraph or any border, select the border.
2. On the **Format** menu, select **Page**, and then click the **Border** tab.
3. Under **Line style**, click **None**.

Creating A Table

Create a table

Tables are used to organize information and create interesting page layouts with side-by-side columns of text and graphics. The quickest way to create a simple table - for example, is by clicking the insert table icon from Main toolbar.



Create Table Icon

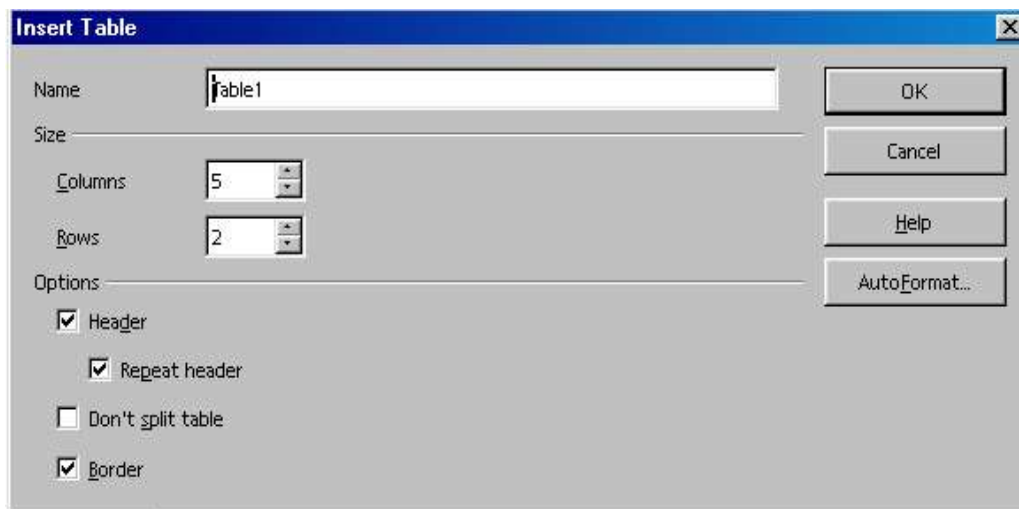

Insert a table

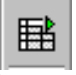
1. Click where you want to create a table.
2. Click icon  from the main type menu, and specify the table name and number of rows and columns you want. Or from the main menu, click **Insert** and then click **Table**.
3. Specify the name of the table.
4. Select the number of rows and columns you want and then click **OK**.

Add rows or columns to a table

1. Place the cursor in the entire row or column.
2. Click the mouse right button, and choose **Row** or **Column**. Click **Insert**.
3. Choose the number of row or column you want to insert. Click **OK**.

Delete a table, rows or columns from a table

You can delete rows, or columns, or you can delete an entire table. You can also clear the contents of cells without deleting the cells themselves.

1. Select the table, rows or columns by clicking on it.
2. Click the mouse right button, select **Row** or **Column** and then select **Delete**.

Clear the contents of a table

1. Select the items you want to clear.
2. Press **DELETE**.

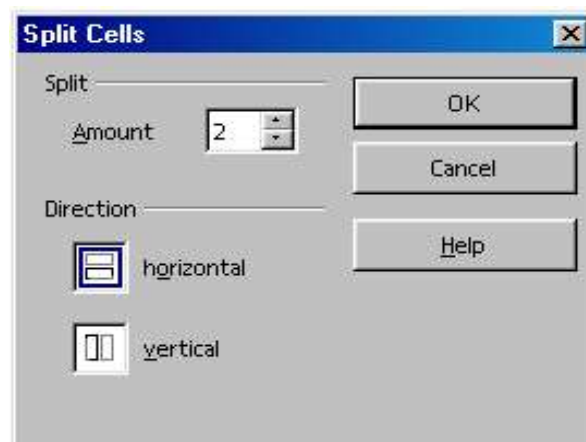
Split a cell into multiple cells in a table

Split cells window

1. Select the cell that you want to split.
2. Click the mouse right button, and select **Cell**. Click **Split**.
3. Choose your option from Split Cells Window.

Merge cells into one cell in a table

You can combine two or more cells in the same row or column into a single cell. For example, you can merge several cells horizontally to create a table heading that spans several columns.

1. Select the cells that you want to merge.
2. Click the mouse right button, and select **Cell** then click **Merge**.

Formatting Pages

Page numbers, headers, and footers make a lengthy document easier to follow. OpenOffice.org Writer can automatically numbering the pages, to inserting different headers and footers on odd and even pages.

Creating and Modifying Page Numbers

1. To insert a page number, go to **Insert**, click **Field** and click **Page Number** to insert the page number.

The Page Number Format dialog box allows you to choose a numbering style such as "A, B, C" or "1,2,3" and to include the chapter number. Click on **Format**, then click **Page**.

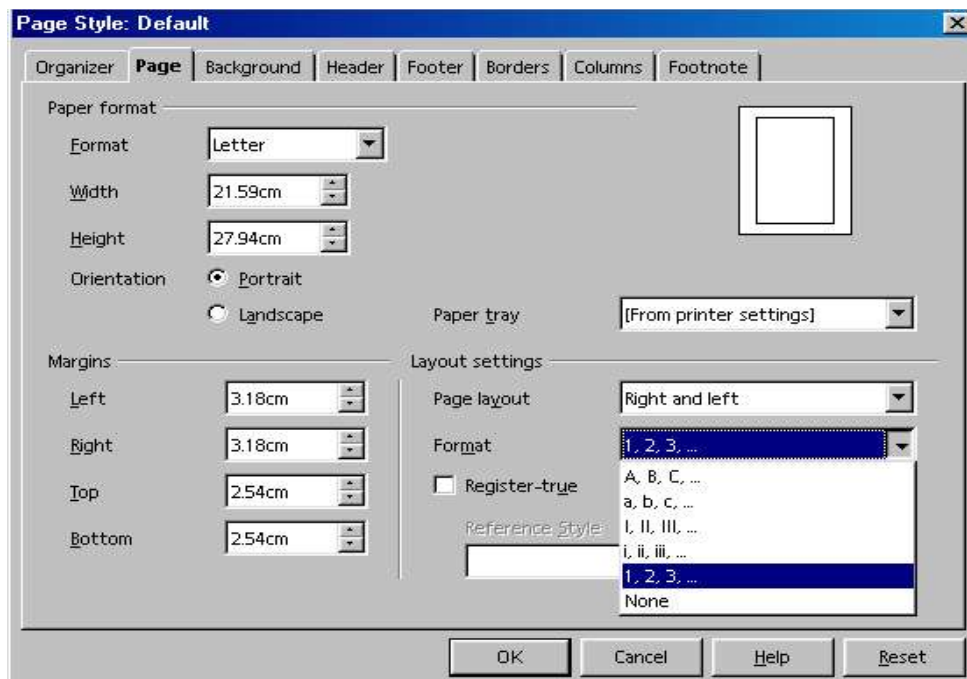

Creating Headers and Footers

Headers and footers are placed in the top and bottom margins.

1. To insert a header and footer, choose **Insert -> Header** or **Footer**.
2. The existing document text is immediately dimmed and the Header text box at the top of your document opens.
3. Enter the text you want to appear in the Header text box.
4. Use the toolbar buttons to create and modify the headers and footers.

Import graphics

Insert a picture

You can insert clip art or a picture from the **Gallery**, or you can insert a picture or a photo imported from other programs and locations. From the toolbar menu, click **Tool** then select **Gallery**. A list of 3D Pictures will appear and it sort by a categories. Just click your selection category and choose your selection by click the mouse right button, then select **Insert -> Copy**. To disable the graphic menu, click **Hide/Show** button at the bottom of the graphic menu.

Create an embedded object from an existing spreadsheet or chart

1. Open both the OpenOffice.org document and the Spreadsheet workbook that contains the data you want to create an embedded object from.
2. Switch to Spreadsheet, and then select the entire worksheet, a range of cells, or the chart you want.
3. Click **Copy**.
4. Switch to the OpenOffice.org document, and then click where you want to insert the embedded object.
5. On the **Edit** menu, click **Paste Special**.

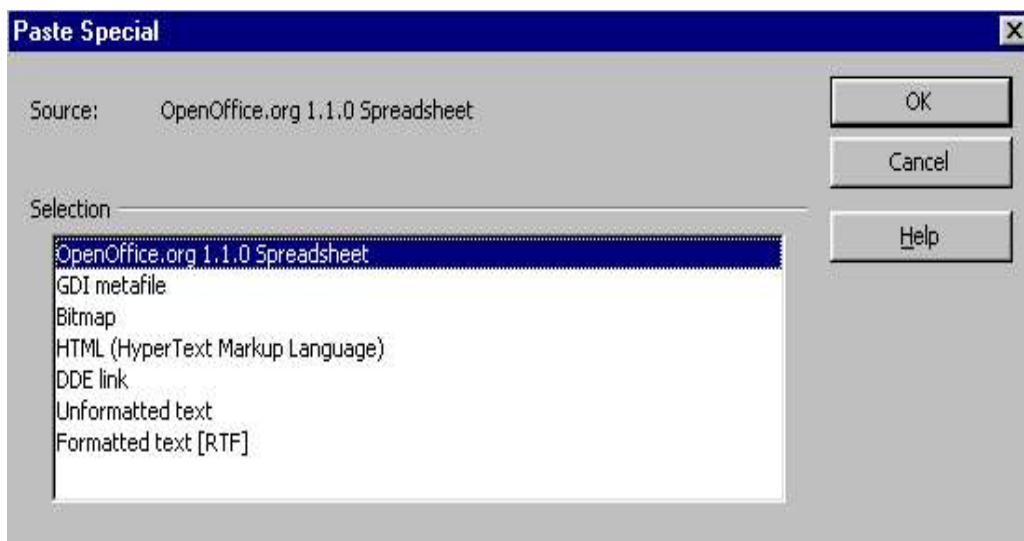

Paste Special

6. In the **Selection** box, click **OpenOffice.org 1.1.0 Spreadsheet** and then click **OK**.

Indexes and Tables of Contents

In your OpenOffice.org Writer documents you can have any number of predefined or user-defined indexes. For example, you can have a table of contents, alphabetical index, illustration index or bibliography.

Creating a Table of Contents

1. Place the cursor where you want to create the table of contents.
2. Choose **Insert → Indexes and Tables → Indexes and Tables**. The Insert Index/Table dialog appears. Click the Index/Table tab and select “Table of Contents” as Type (the first time you start this dialog, this tab page and type are already selected).
3. Click on **OK** if you want to generate the table of contents from the headings and entries you have defined.
4. If you want to insert an additional paragraphs of another Paragraph Style into the table of contents, mark the Additional Styles check box and click the icon next to the box. A dialog will open where you can define which Paragraph Styles are also to appear in the table of contents and on which level they are to be shown.

Updating a Table of Contents

- ◆ Place the cursor in the table of contents. Click the mouse right button and select **Update Index/Table**.
- ◆ You can also select **Tools → Update → All Indexes and Tables** to update all the indexes and tables of contents in a document.

Deleting a Table of Contents

- ◆ Place the cursor in the table of contents. Click the mouse right button and select **Delete Index/Table**.

Creating Alphabetical Indexes

1. Place the cursor where you want to create the index.
2. Choose **Insert → Indexes and Tables → Indexes and Tables**. The Insert Index/Table dialog appears.
3. On the Index/Table tab, select “Alphabetical Index” as Type.
4. To generate the alphabetical key word index using the default settings, click **OK**.

Note : If you want to change the formatting of the individual lines in the index, it is best to edit the Paragraph Styles in the Stylist. All direct formatting will be overwritten at the next update.

Mail merge

It is a tools used to simplify repetitive documents. It can be used to create many documents at once but those documents contain identical formatting, layout, etc.

Mail merge is commonly used to generate envelopes, address lists, a membership directory, memorandum, etc.

Creation of the Database Source

(To do a mail merge in OpenOffice.org, you have to transform your spreadsheet into a database source, so that you'll be able to display it inside the Beamer)

- ◆ Open and completed your spreadsheet, and save the file. Close your document.
- ◆ In the **Tools** menu, select **Data Sources**.

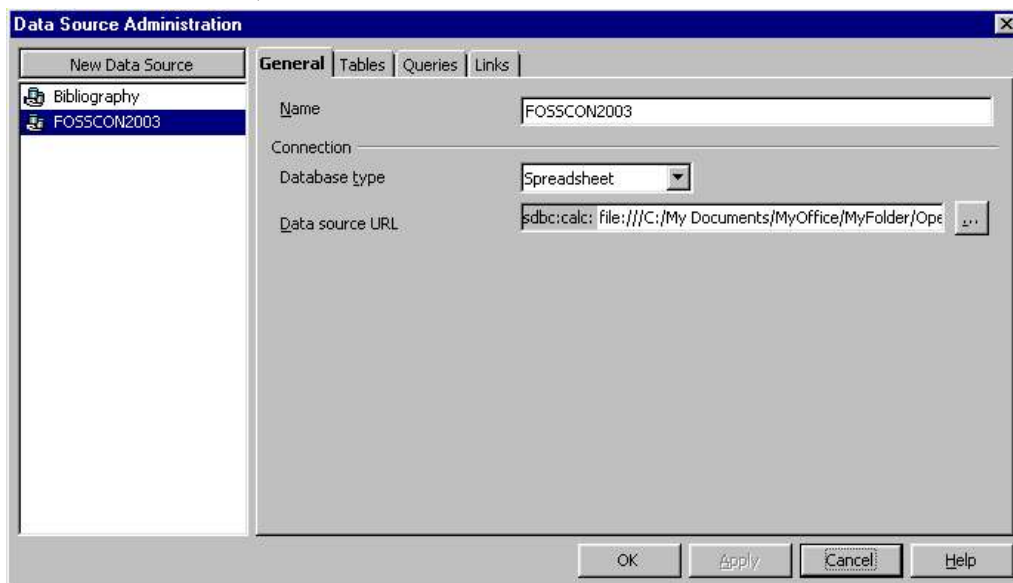

Data Source Administration Window

- ◆ Click on '**New Data Source**'. Type a suitable name for it.
- ◆ Under **Connection**, choose the type of document that you will use as the Data Source.
- ◆ In the **Tables** tab, verify that your spreadsheet name has been selected.
- ◆ Click **OK** and your sheet will be usable for a mail merge.

Creation of the Mail template

- ◆ Open a new text document.
- ◆ Type the content of the letter. (You don't need to insert the address fields at this moment. You can type an asterisk (*) as a place holder, to orient yourself when you have completed your letter)
- ◆ Save the file, but don't close it.
- ◆ From the 'View' menu, select 'Data Sources' (or hit F4 key).

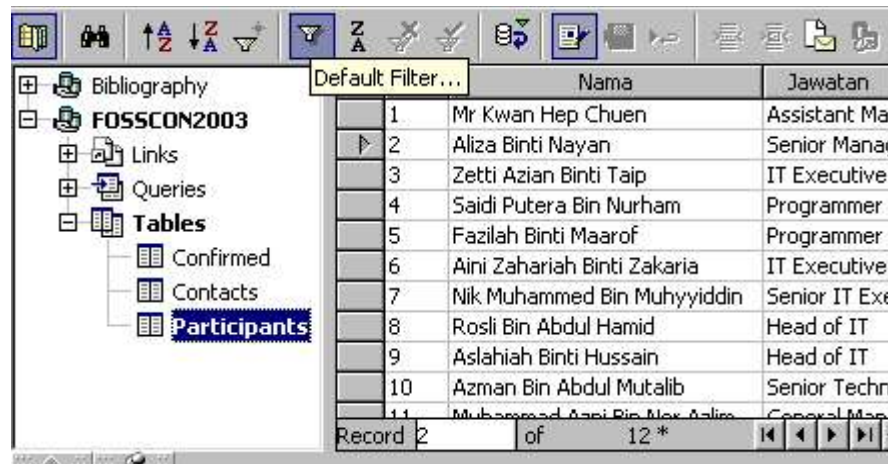

Your registered data sources will be displayed in the Beamer and you only have to select the source with which you wish to work :

- ◆ Click on the little cross, next to your data source name, to display its content tree. Then, by clicking on the name of a table, you will see displayed fields and their records in the right side of the Beamer.
- ◆ Add the fields into your document.
- ◆ Click and hold on the field, eg. **Name** (or whatever your field is named), of your table.



id	Nama	Jawatan
1	Mr Kwan Hep Chuen	Assistant Ma
2	Aliza Binti Nayan	Senior Mana
3	Zetti Azian Binti Taip	IT Executive
4	Saidi Putera Bin Nurham	Programmer
5	Fazilah Binti Maarof	Programmer
6	Aini Zahariah Binti Zakaria	IT Executive
7	Nik Muhammed Bin Muhyiddin	Senior IT Ex
8	Rosli Bin Abdul Hamid	Head of IT
9	Aslahiah Binti Hussain	Head of IT
10	Azman Bin Abdul Mutalib	Senior Techn
11	Muhammad Anis Bin Max Anis	General Man

- ◆ Holding the mouse button down, drag it up to the asterisk placeholder in your document and release it. The field will be displayed in your document are :

```
*<Nama>
*
*
```

- ◆ Repeat this action for another field.

When you have inserted all your fields, you're ready for the merging.

Merging

- ◆ Select the records you need.
- ◆ Click on the rectangle at the upper left corner of the table to select all records.
- ◆ Or click on the gray rectangle display to its right to select all fields.
- ◆ To select records that are not consecutive, hold the CTRL key down while making the selections.

Now you can do your merging.

On the Toolbar of the Beamer, the icon before the last displays some letters. Click on it to access the sorting tools :



You'll see the pop-up below :

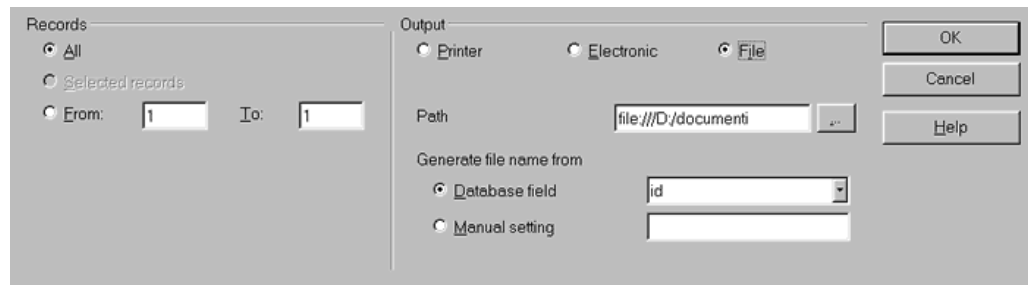

- ◆ Sort the records, as you have selected them, in the previous procedure.
- ◆ Then choose the devices to which output is to be redirected.

If you choose **'File'**, you have to select the file path by clicking on the button with 3 points to the right of the 'Path' text box, so you can browse your file system up to the file you wish to use.

There will be a file created for use with the records selected. You can name this file according to whichever field name of your data source.

Now the operation is terminated and the merging completed!